Kansai Kan bibliotheek - 1998
Kansai Kan Library

opdrachtgever: Overheid Japan. Prijsvraag voor 60.000 m2 bibliotheek met de eenvoud van een villa. Depots zijn in vlakke plaat verzameld en deze is gevouwen om op de lokatie te passen. In de vouwen bevinden zich de open ruimten voor de bezoekers.
client: Government Japan. Competition for a 60.000-m2 library with the symplicity of a villa. Stacks are assembled in flat slab which is folded to fit the site. Within the folds open space is organised to receive visitors and researchers.

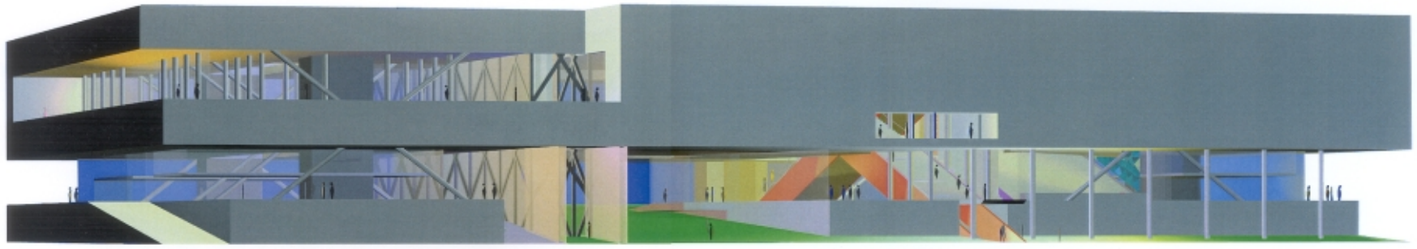

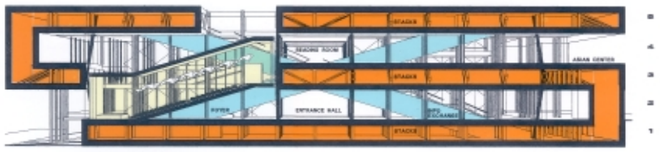

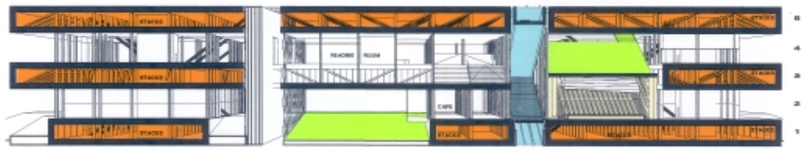

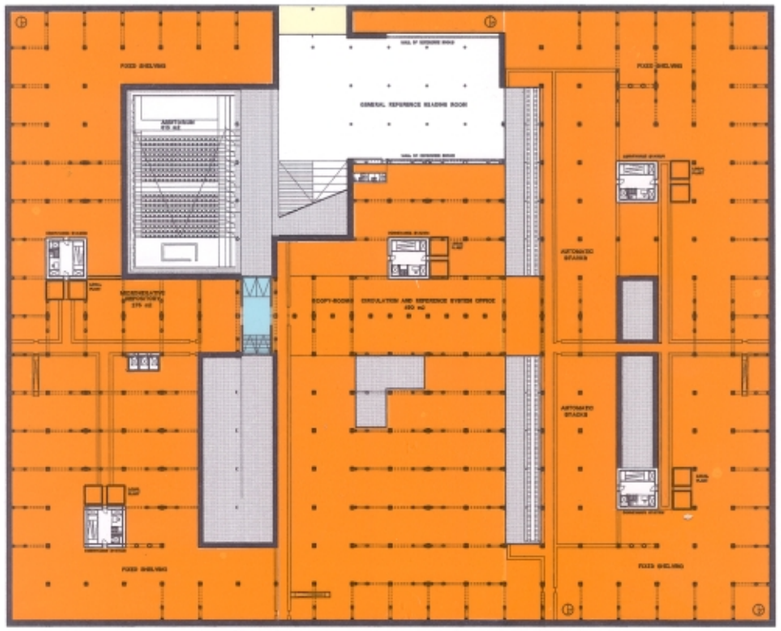

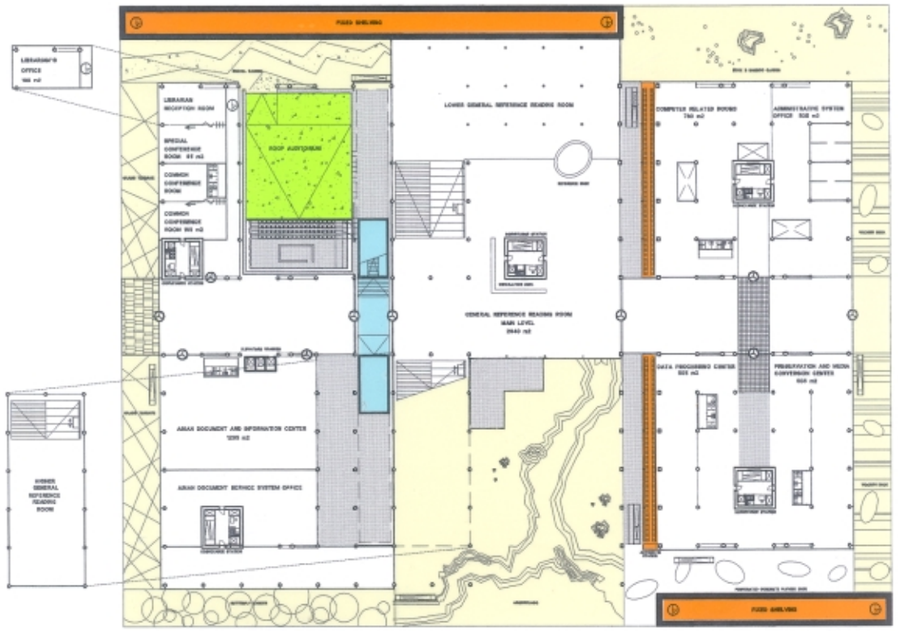

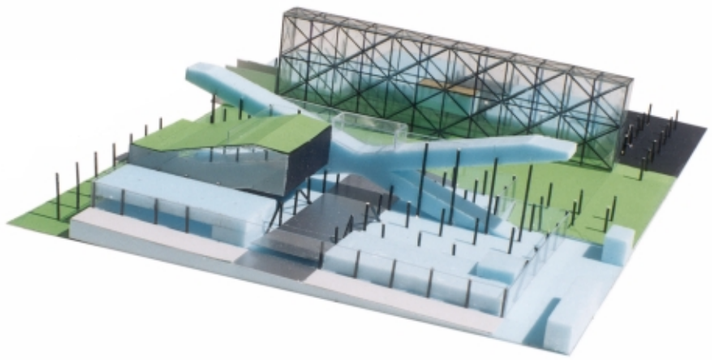

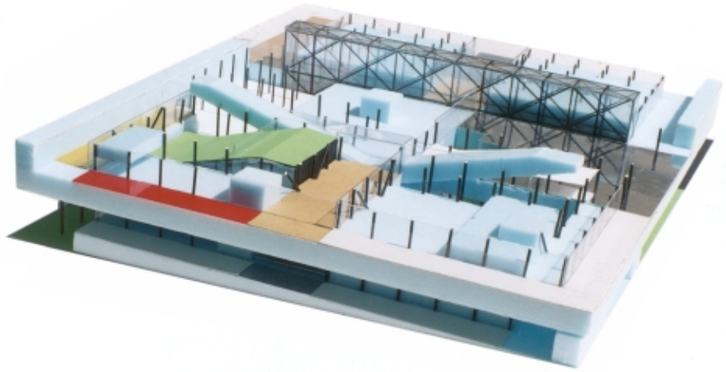

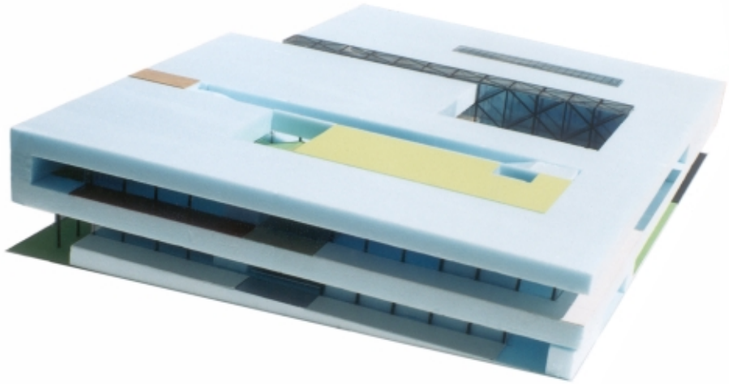

© copyright monolab